Second
CONCERTINO
pour
deux FLÛTES principales
avec Accompagnement
d'Orchestre ou de Piano
composé et dédié
à
Son Altesse Sérénissime
Monseigneur le Duc règnant
ERNESTE
de Saxe-Cobourg-Gotha etc.
PAR
son très-humble et très obéissant serviteur
GASP. KUMMER.
Oeuv. 104.

Propriété de l'Editeur.

No 454.

Pr. av. Orch. 3 ℔ 6 gr.
„ „ Piano 1 ℔ 12 gr.

Bronsvic chez G. M. Meyer jr.
Londres chez S. S. Ewer & Co. 69. Newgate Street.

C. BREUSING
NEW YORK
292 BROADWAY

Allegro moderato.

CONCERTINO.

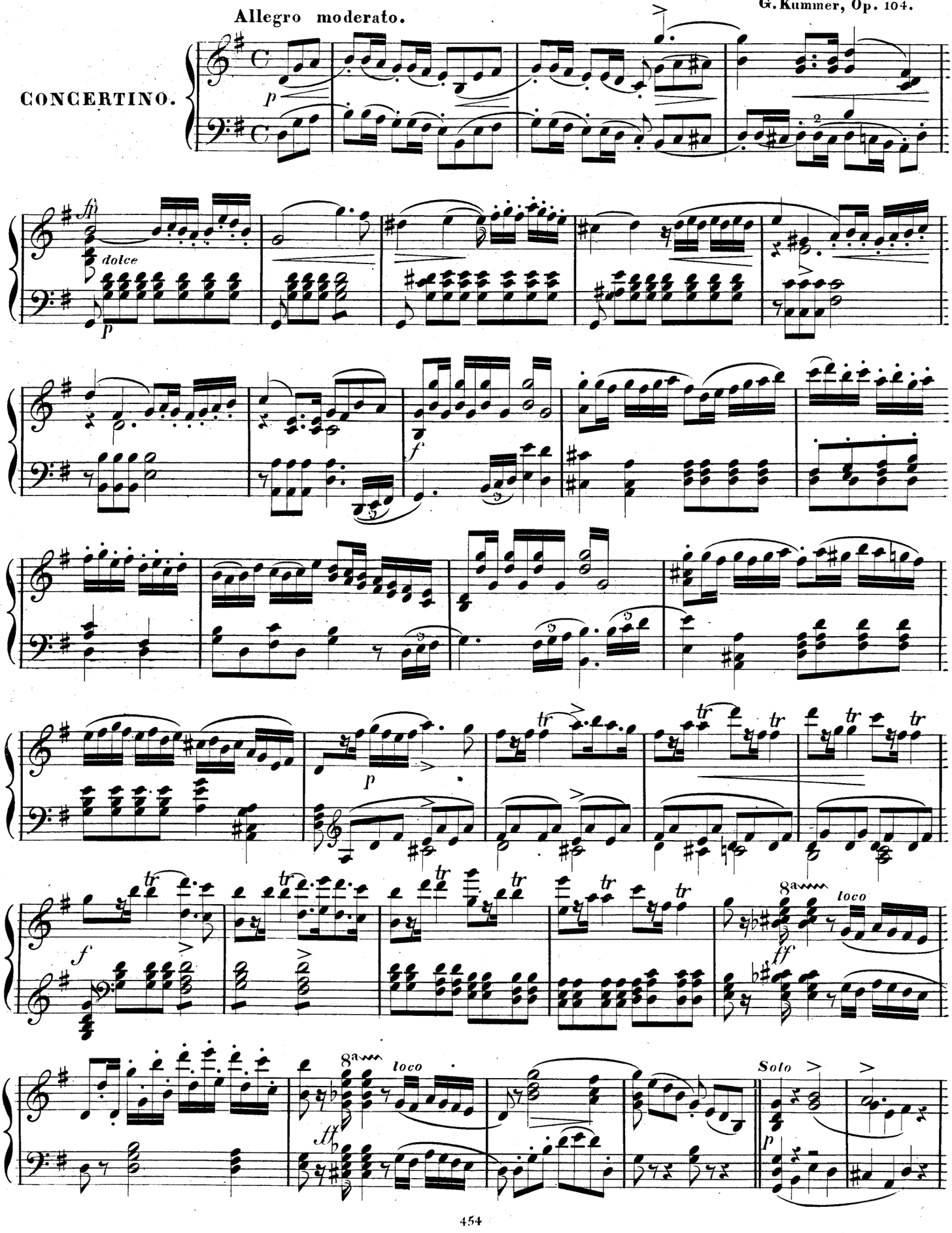

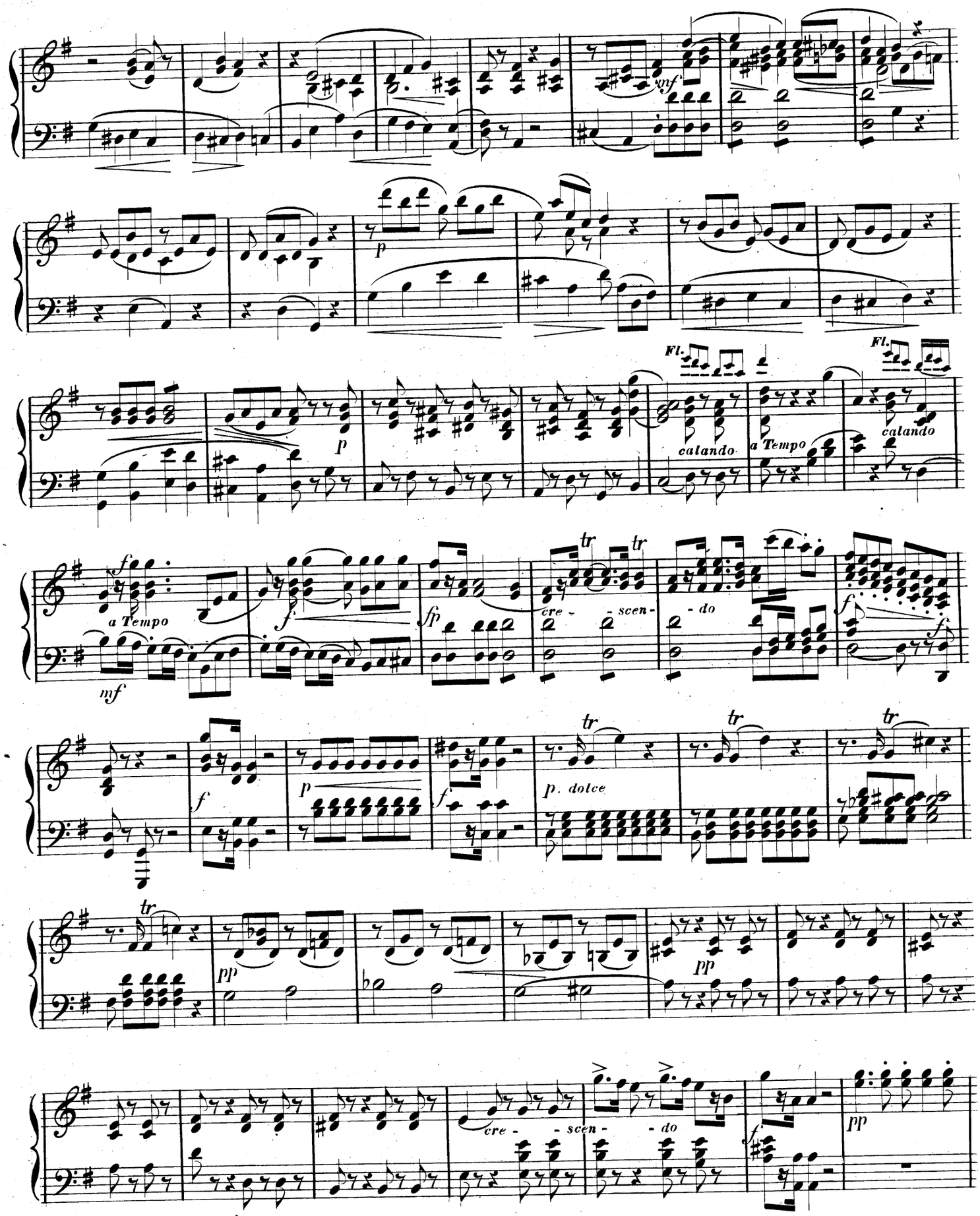
mf
p
Fl.
calando
a Tempo
Fl.
calando
f
a Tempo
mf
f
fp
tr
cre - scen - do
f
f
f
p
f
p. dolce
tr
pp
pp
cre - scen - do
f
pp

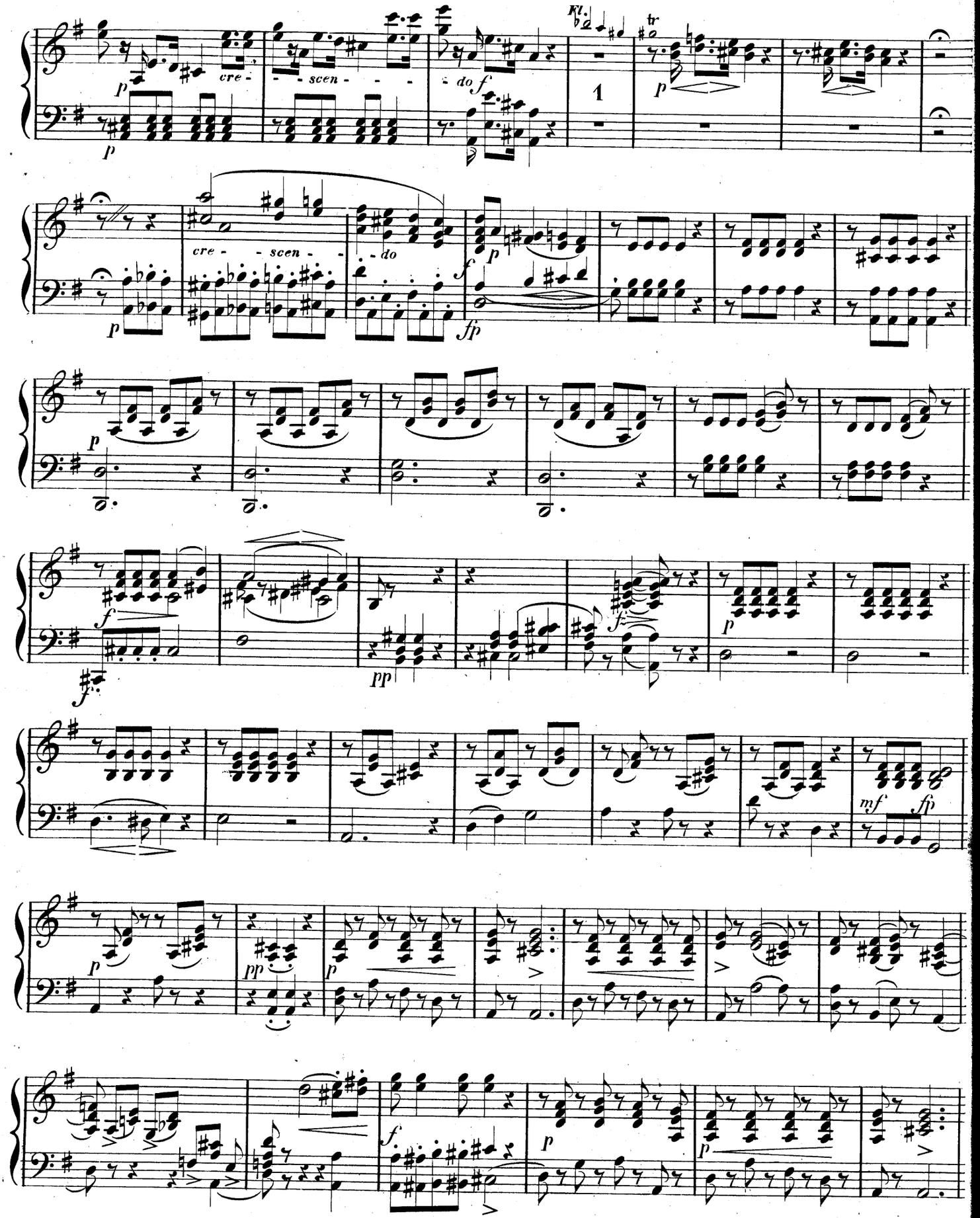
cre - - scen - - - do
Fl.
1
tr
cre - - scen - - do

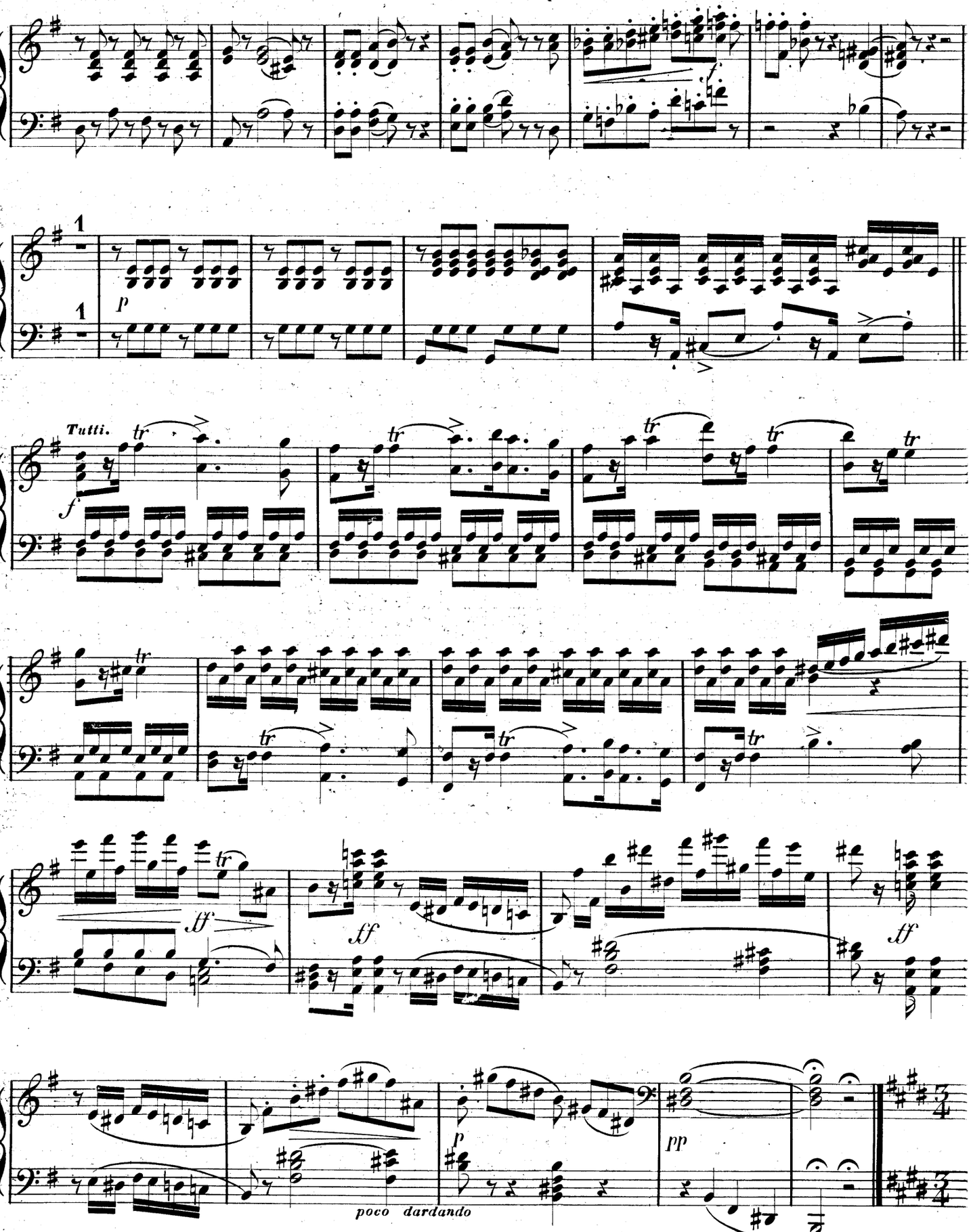
1
1
p
Tutti.
f
tr
ff
ff
ff
p
pp
poco dardando

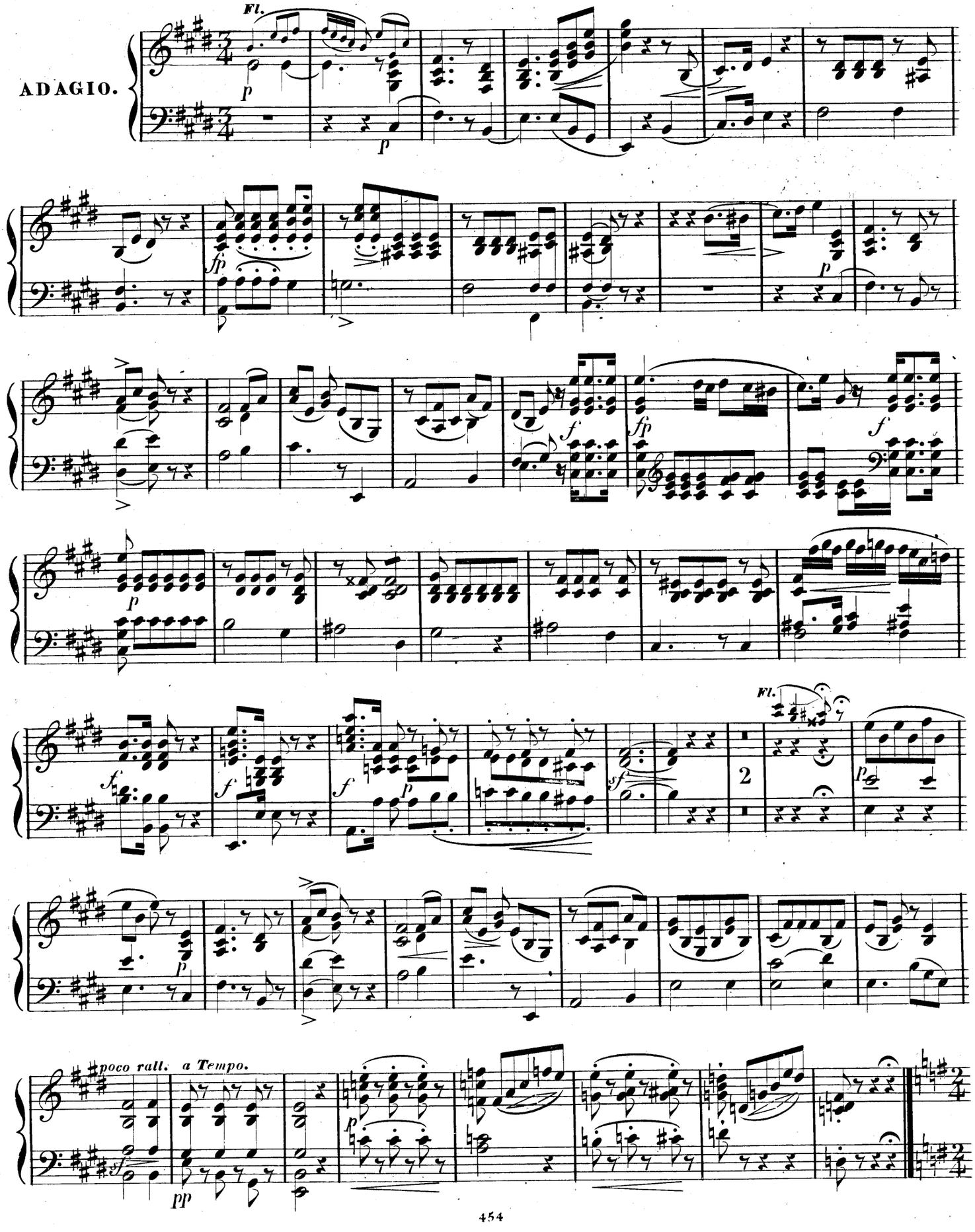
ADAGIO.
Fl.
p
fp
f
sf
2
poco rall. a Tempo.
pp

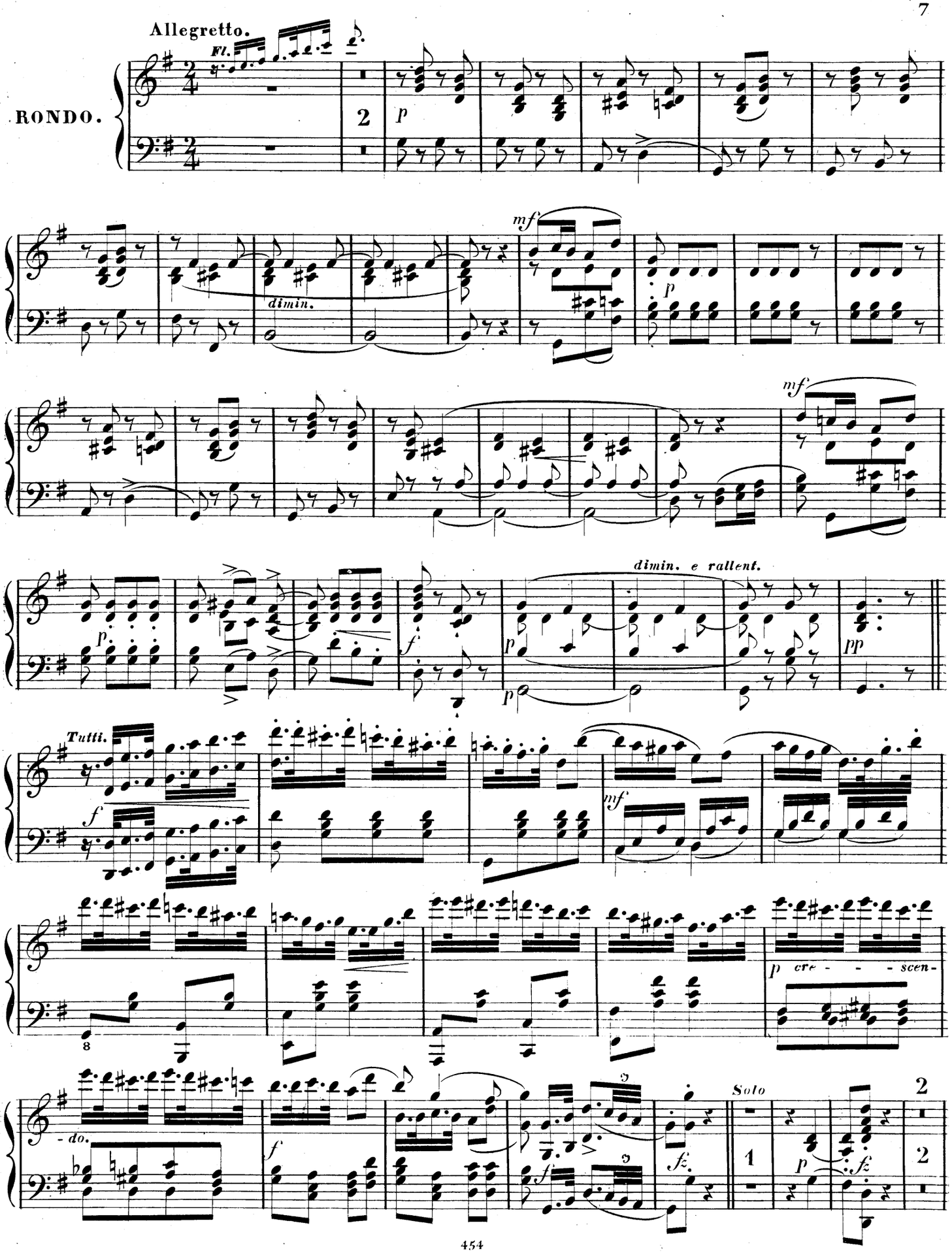
Allegretto.
Fl.
RONDO.
dimin.
dimin. e rallent.
Tutti.
p cre - - - scen-
- do.
Solo

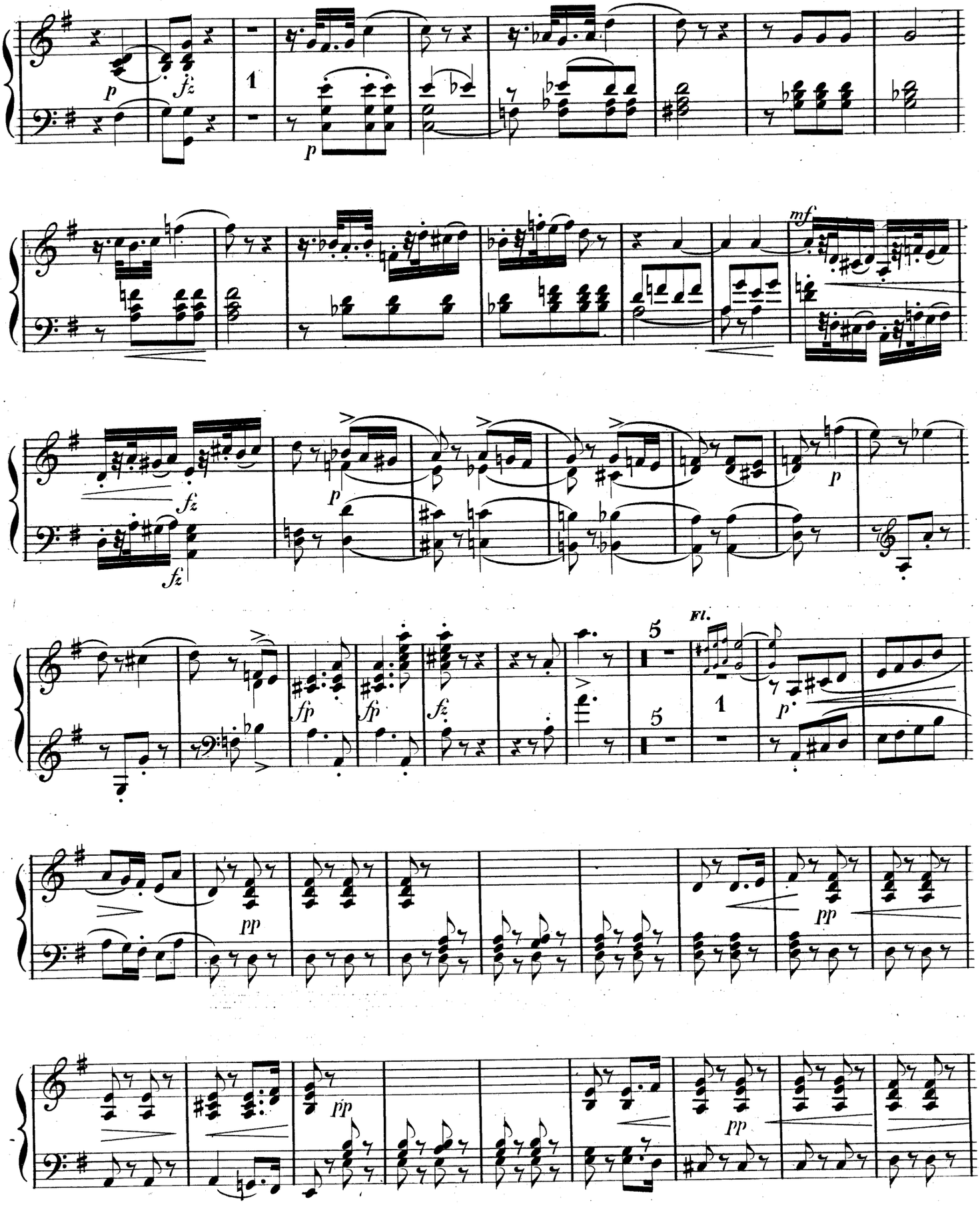
p
fz
1
p
mf
fz
fz
p
fp
fp
fz
5
5
Fl.
1
p
pp
pp
pp
pp

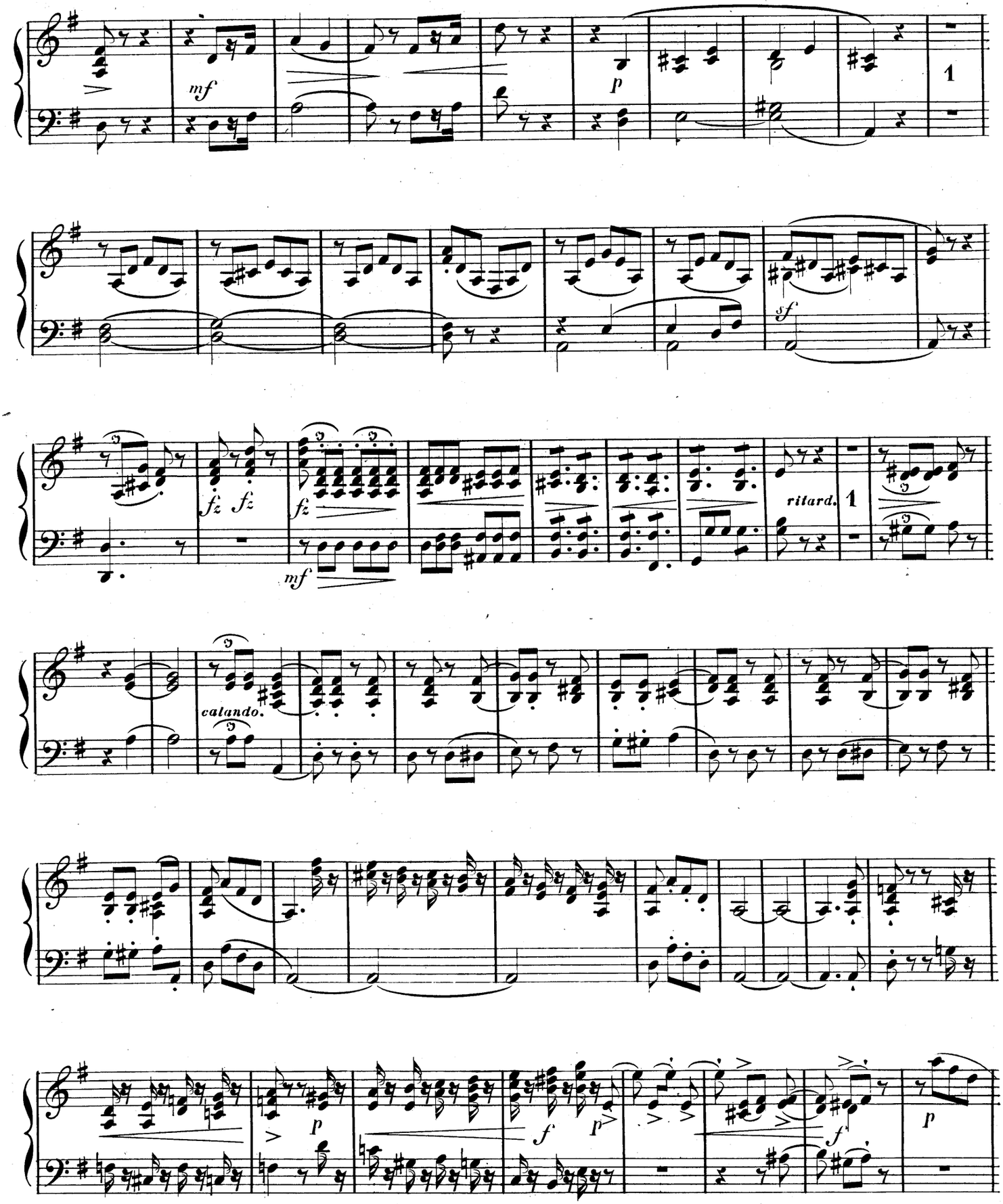
mf
p
1
sf
fz fz
fz
mf
ritard.
1
calando.
p
f
p
f
p

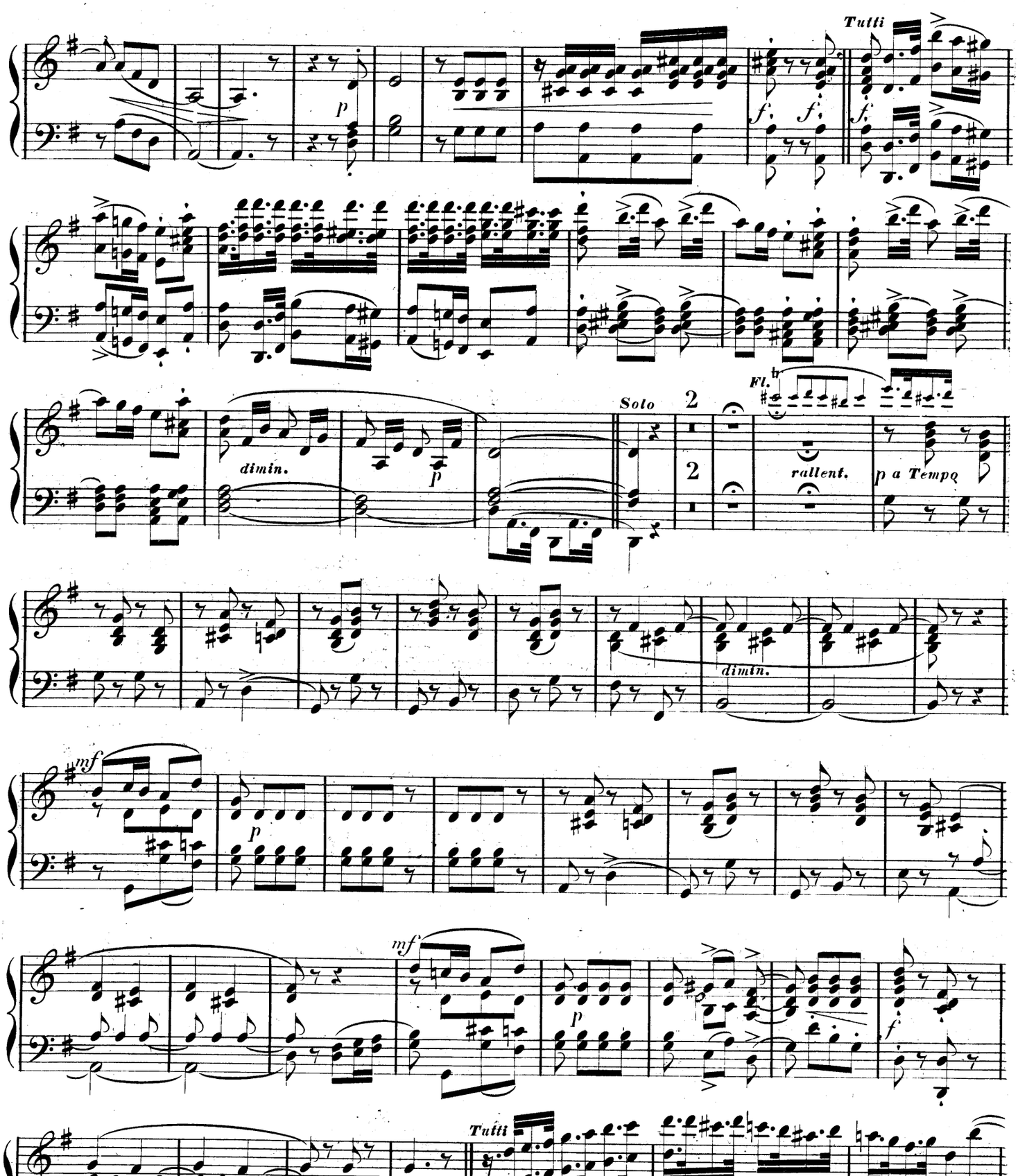
Tutti
Solo
2
2
Fl.
rallent.
p a Tempo
dimin.
mf
Tutti

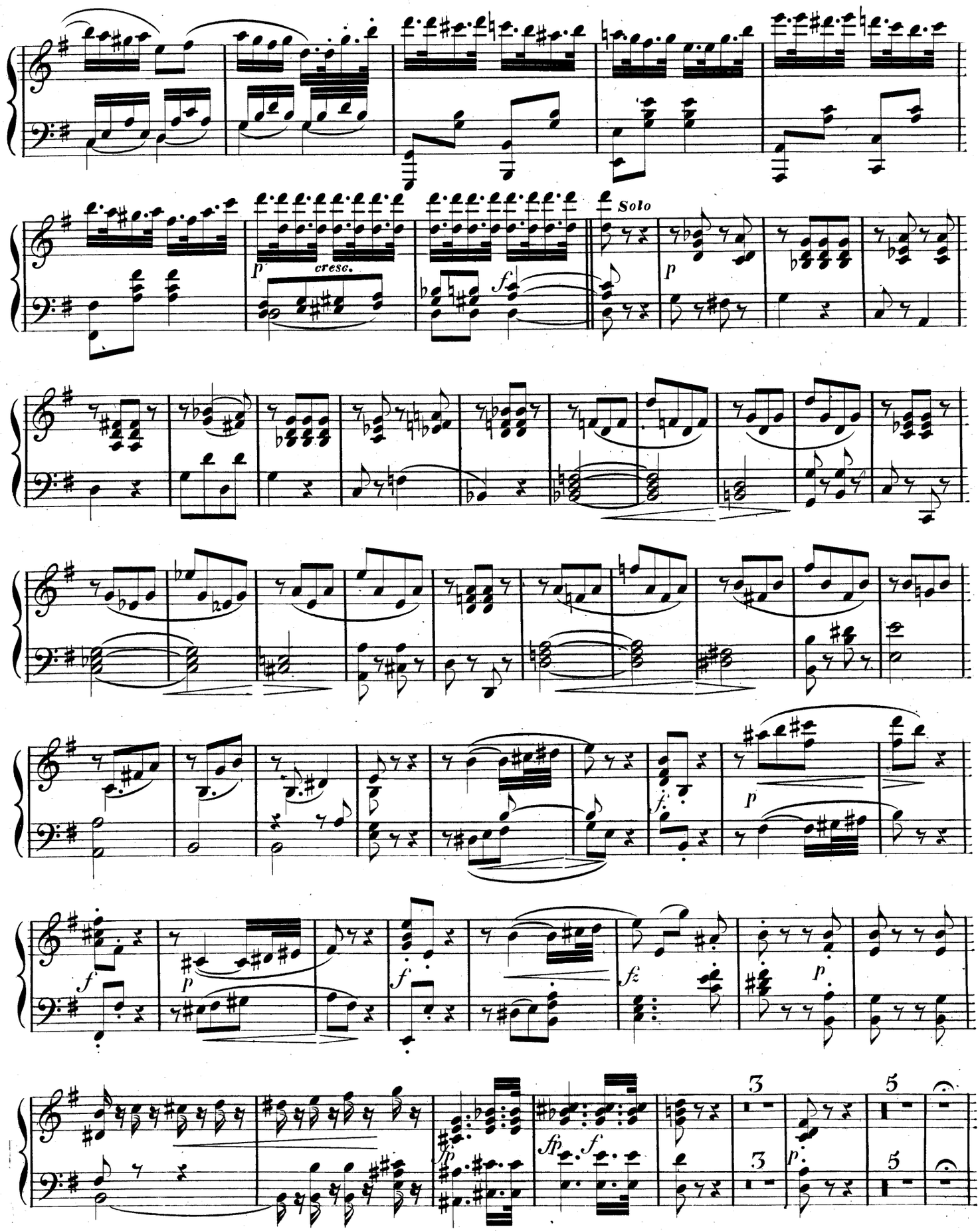
Solo
p
cresc.
f
p
f
p
f
p
f
fz
p
fp
fp
f
3
3
p
5
5

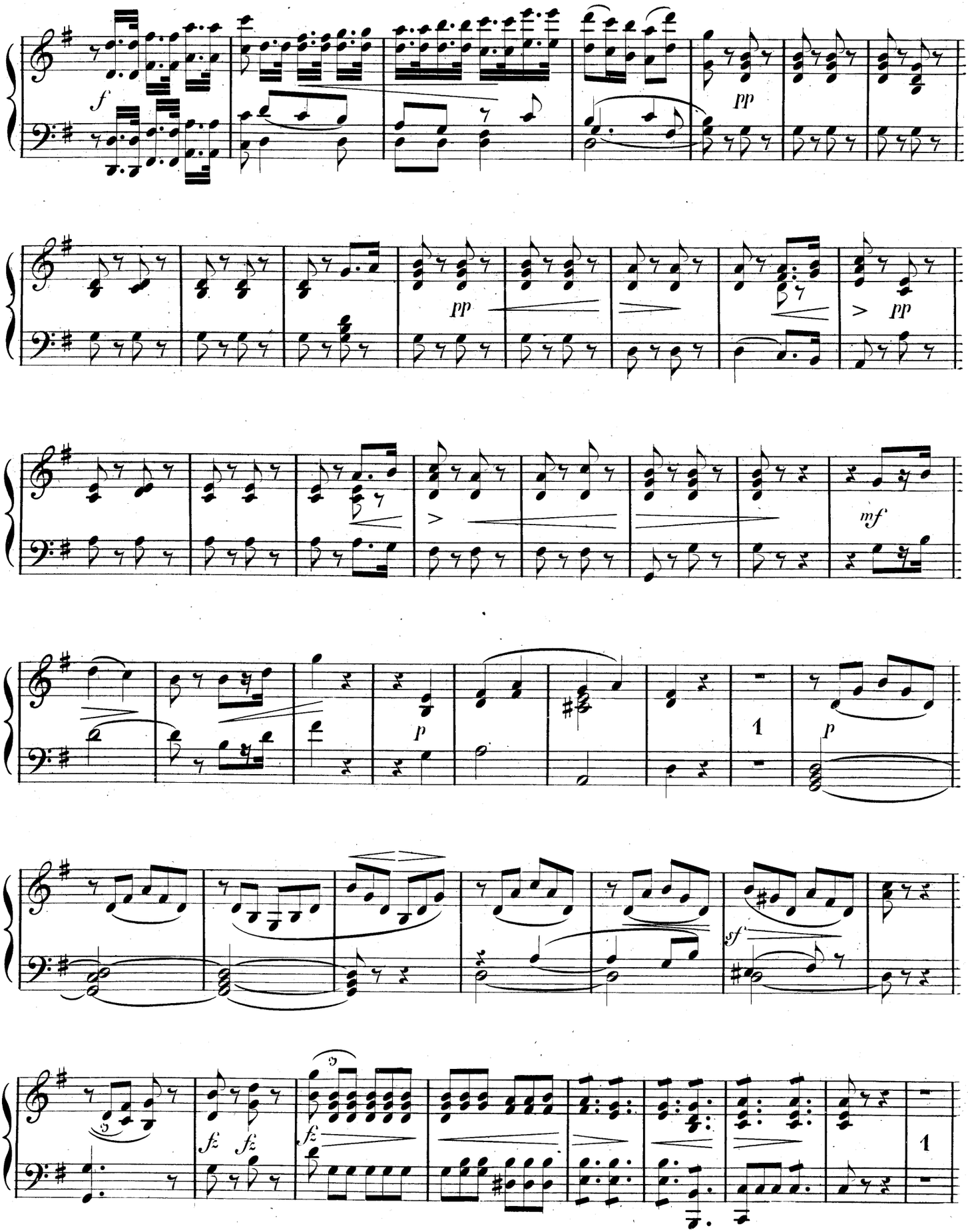
f
pp
pp
> pp
mf
p
1
p
sf
fz fz
fz
1

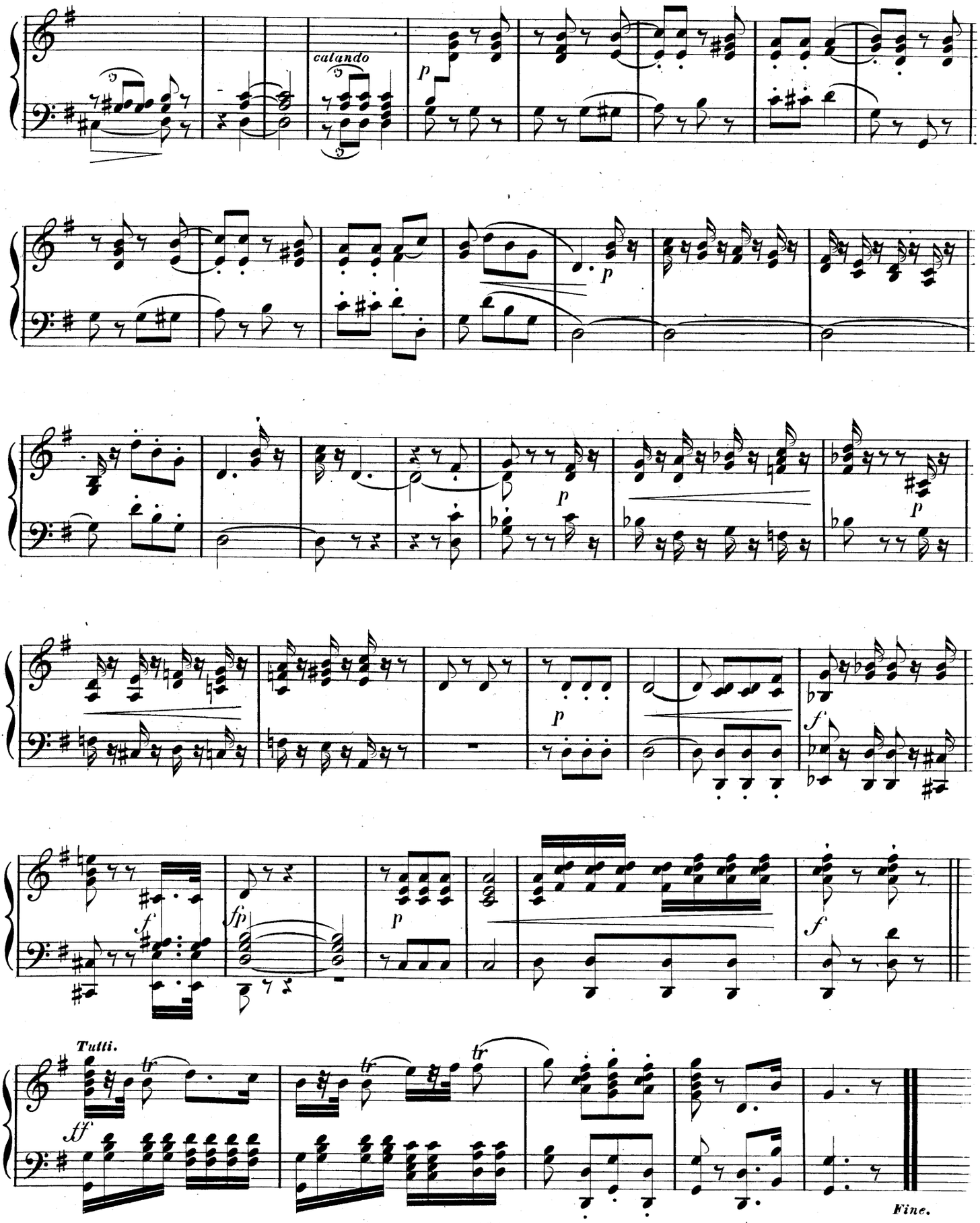
calando
p
p
p
p
f
f
fp
p
f
Tutti.
tr
tr
tr
ff
Fine.